Diablo Regional Concert Band
Martinez Community Band
Martinez, CA

E♭ Baritone Saxophone

Semper Paratus

Official Coast Guard Marching Song

Arranged by
WILLIAM C. SCHOENFELD

Words and Music by
Captain FRANCIS SALTUS VAN BOSKERCK, U.S.C.G.

Tempo di Marcia

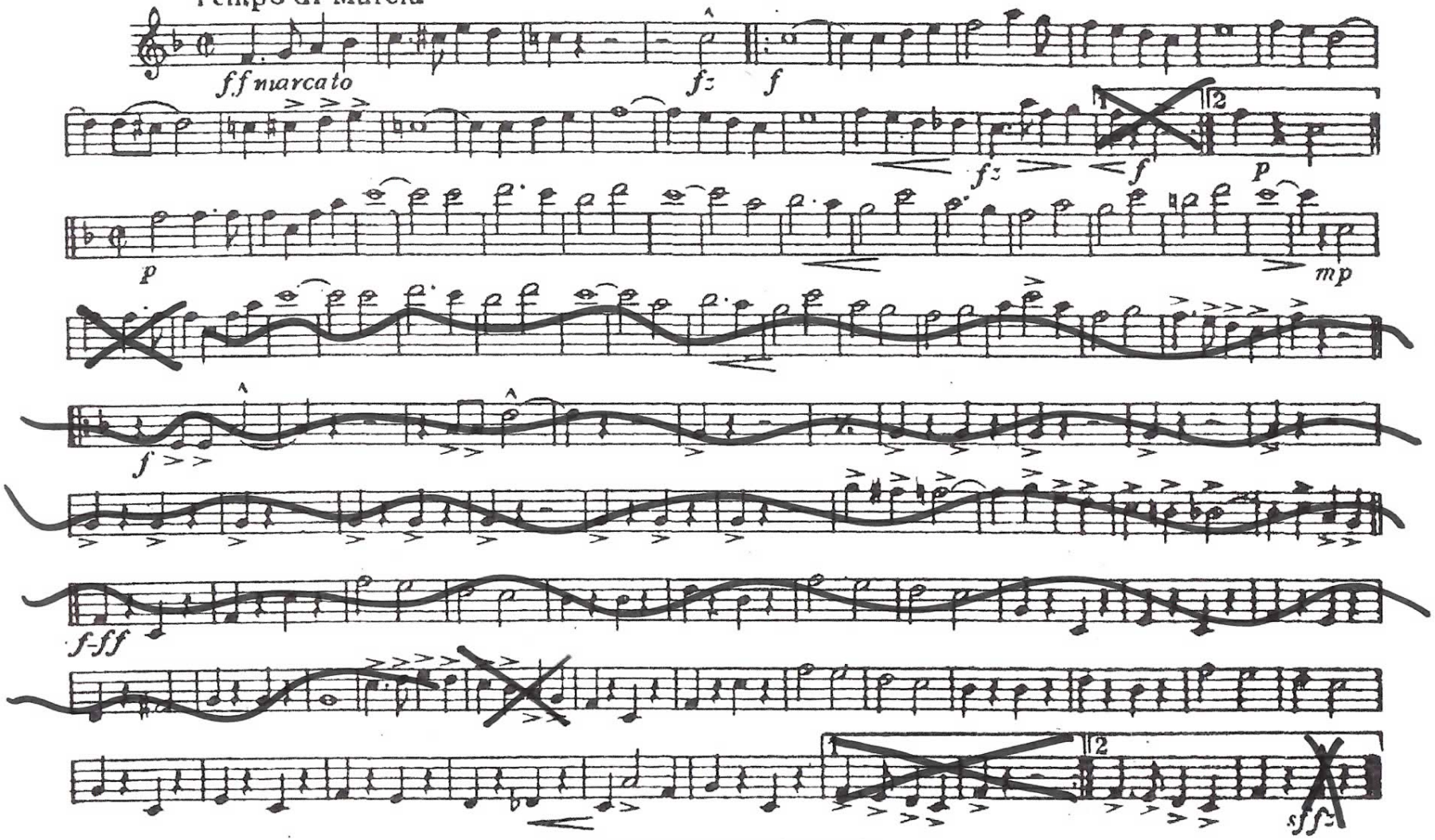

© 1938 Sam Fox Publishing Company, Inc.
© Renewed and Assigned to WB MUSIC CORP.
All Rights Administered by WARNER BROS. PUBLICATIONS U.S. INC.

M15